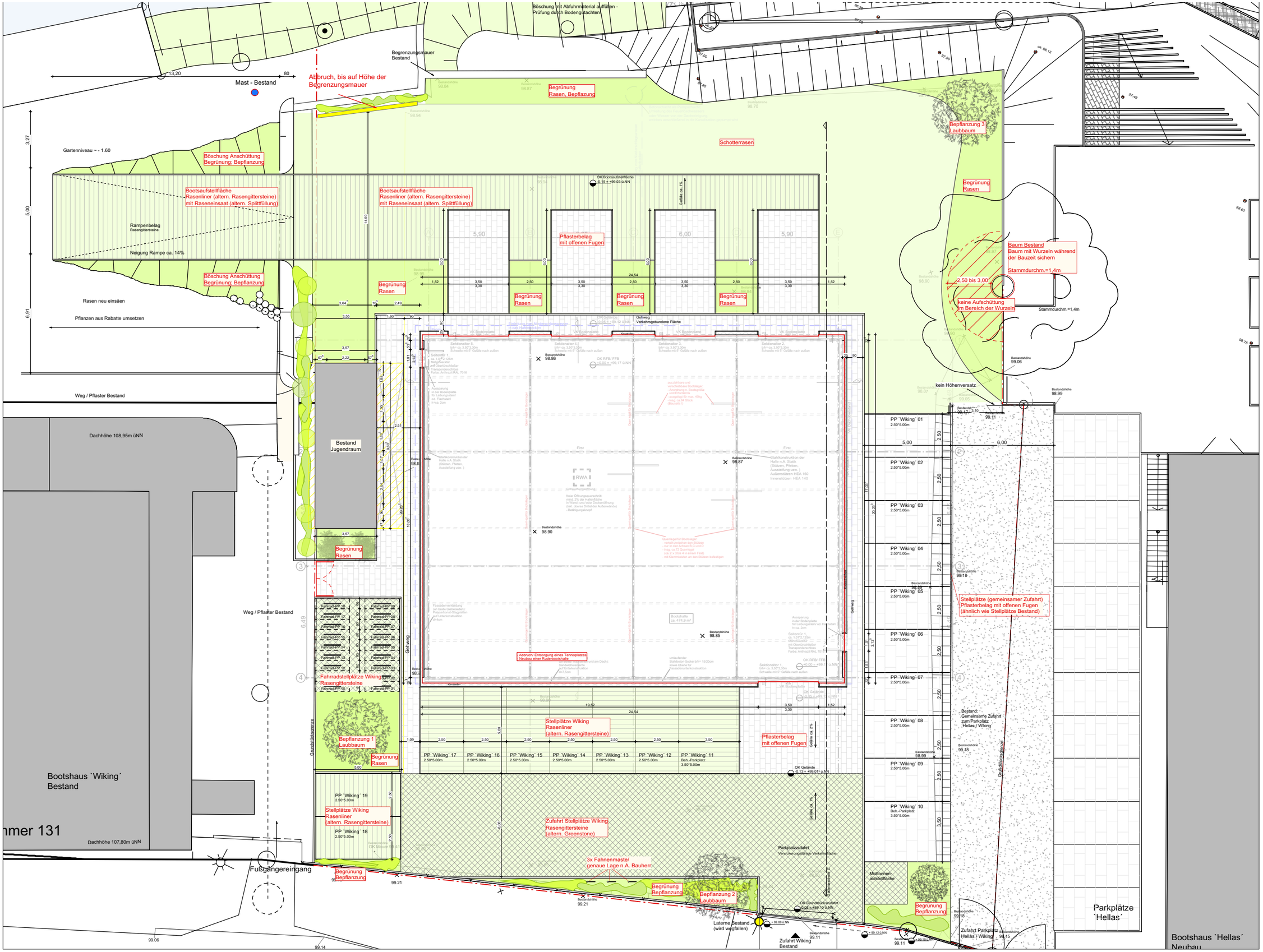

Neubau einer Bootssporthalle der
SG Wiking 1903 e.v., Nordring 131, 63065 Offenbach

BAUHERR: SG Wiking 1903 e.V.
Nordring 131, 63065 Offenbach am Main

WELLNITZ ACHITEKTEN BDA | Freiflächenplan | M 1:200 | 10.10.2016